F-3

Switch • Cable

Commutateur • Cable

Interruptor • Cable

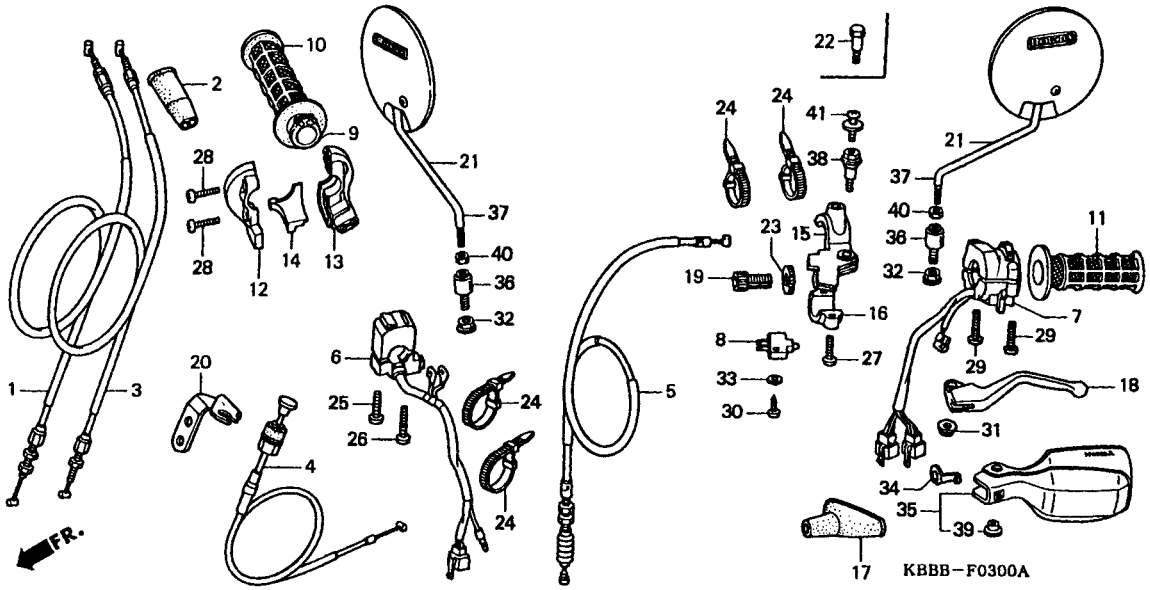

Service item	F.R.T
GRIP, L. HANDLE	0.1
• LEVER, L. STEERING HANDLE	
• SWITCH ASSY., CLUTCH	
BRACKET, L. HANDLE LEVER	0.2
• CABLE COMP., CLUTCH	
• GRIP, R. HANDLE	
• HOUSING, THROTTLE UNDER	
CABLE COMP., CHOKE	0.3
• GRIP ASSY., THROTTLE	
• SWITCH ASSY., STARTER KILL	
CABLE COMP. A, THROTTLE	0.5
(SAME TIME FOR TWO UNITS)	
• CABLE COMP. B, THROTTLE	
• SWITCH ASSY., WINKER	

Ref. №	Part No.	Descrition	Qtd. XL200	Serial No.		Note
1	17910-KBB-900	CABLE COMP. A, THROTTLE	1			
2	17913-KB7-000	COVER, THROTTLE CABLE	1			
3	17920-KBB-900	CABLE COMP. B, THROTTLE	1			
4	17950-KBB-900	CABLE COMP., CHOKE	1			
5	22870-KBB-900	CABLE COMP., CLUTCH	1			
6	35130-KBB-900	SWITCH ASSY., STARTER KILL	1			
7	35200-KBB-900	SWITCH ASSY., WINKER	1			DK, 2LA
	35200-KBB-870	SWITCH ASSY., WINKER	1			CL
*	35200-KBB-871	SWITCH ASSY., WINKER	1			CL
8	35330-MK5-003	SWITCH ASSY., CLUTCH	1			
9	53140-MK5-010	GRIP ASSY., THROTTLE	1			
10	53165-MK5-010	GRIP, R. HANDLE	1			
11	53166-MK5-010	GRIP, L. HANDLE	1			
12	53167-KAS-900	HOUSING, UPPER THROTTLE	1			
13	53168-KAS-900	HOUSING, THROTTLE UNDER	1			
14	53169-KB7-000	SLIDER, THROTTLE CABLE	1			
15	53172-KS5-700	BRACKET, L. HANDLE LEVER	1			
16	53174-KE1-000	HOLDER, L. LEVER BRACKET	1			
17	53177-KW8-900	COVER, L. HANDLE LEVER	1			
18	53178-MG7-003	LEVER, L. STEERING HANDLE	1			
19	53192-268-000	BOLT, WIRE ADJUSTING	1			